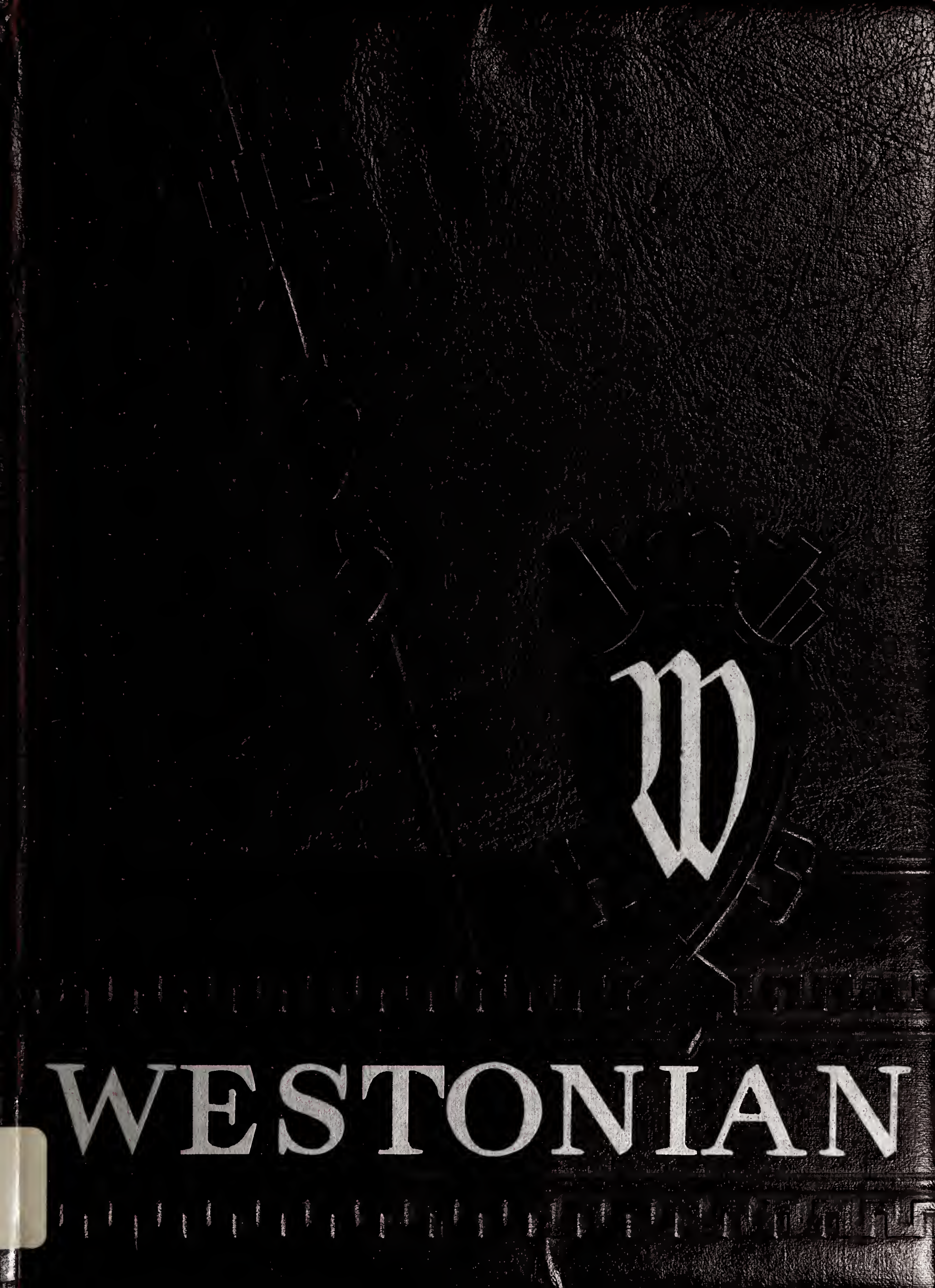
WESTONIAN

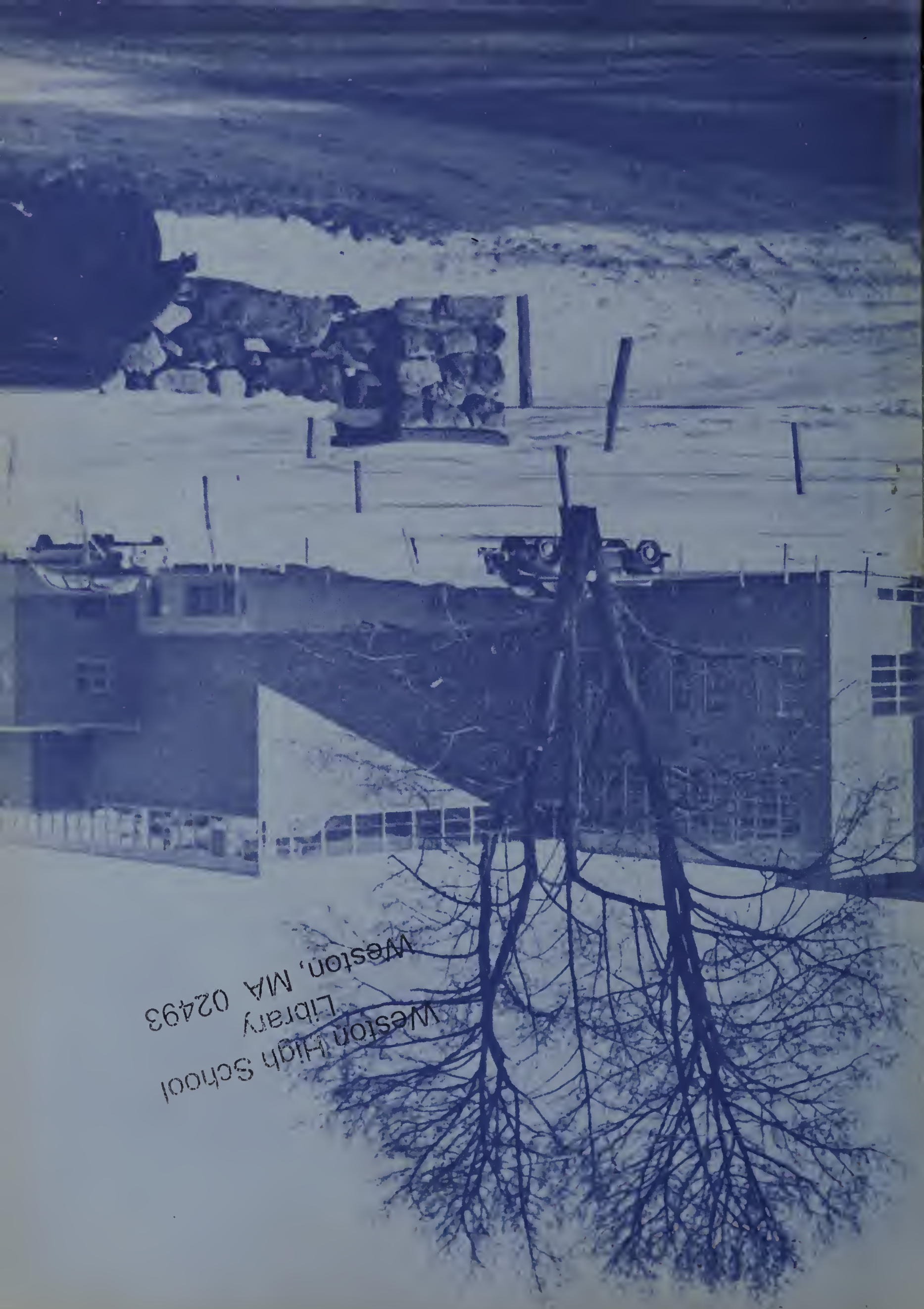

Weston High School
Library
Weston, MA 02493

westonian '51

WESTON HIGH SCHOOL

WESTON, MASSACHUSETTS

(Photography by Purdy)

westonian '51

WHAT IT OFFERS TO THE CURIOUS EYE.....

Table of Contents

Dedication 3
Faculty 6
Seniors 7
History 21
Will 22
Prophecy 23
Statistics 24
Classes 25
Activities 32
Sports 41
Advertisements 48

Mr. MacLeod, Mr. Clark, Mr. Merrill

...in appreciation.....

To the custodians of Weston High School, ever kind and always helpful, we dedicate with real gratitude this record of the years we and they have spent so happily together.

thirteen who did and two who guided.....

THE STAFF OF WESTONIAN '51
WITH MR. MUELLER AND MISS GREEN

Row 1: Mr. Mueller, Faculty Advisor; Robert Toland, Boys' Sports; Richard Thorpe, financial; Ruth Haynes, Circulation; Emily Spencer, assistant Activities; Beth Lyon, Activities Editor; Carol Dowd, Editor-in-Chief. *Row 2*: Richard Woodworth, Photographic Editor; Mike Malamud, Literary Editor; Anne Marshall, Girls' Sports; Rachel Davis, co-Art Editor; Jane Morse, Art Editor. *Row 3*: James Fraser, Circulation; Everett Armstrong, Business Manager.

four who served well and deserved their honors.....

THE OFFICERS OF THE CLASS OF '51
AT WESTON HIGH SCHOOL

Dick MacLeod, Vice President; Dick Thorpe, Treasurer; Jane Morse, Secretary; Donald Wyman, President.

twenty-three who tried to teach us.....

THE PATIENT AND DEVOTED FACULTY
OF WESTON HIGH SCHOOL
WHOM, SOMEDAY, WE MAY THANK AS WE SHOULD

1st row: Mr. Charles F. Medford, Mrs. Eileen Johnson, Mrs. Catherine Finn, Miss Elizabeth Cobb, Miss Helen B. Green, Mr. Julius Mueller, principal; Mr. Wallace W. Sawyer, Miss Phyllis Pecci, Mrs. Theresa Zamprogno, Miss Eleanor Mastin, Mr. Henry W. De Rusha. *2nd* row: Mr. Malcolm C. Oliver, Mr. Will C. Riggs, Mr. Aimo H. Teittinen, Miss Edith L. Pierce, Mr. John S. Huddleston, Miss Mildred Hayden, Mr. Charles K. Cummings, Miss Mildred L. Marble, Mr. John W. Zorn, Mrs. Jane Lyons, Mr. John S. Proctor, Mr. Robert J. Carini.

and
the thirty-six
who are
the westonians
of fifty-one....

Portrayed with approximate faithfulness by the eye of Mr. Purdy's camera . . .

a needed explanation ..

No person whose picture appears in the following pages is entirely satisfied with his or her picture. Each girl is far prettier, each boy far handsomer than he or she is made to appear here . . . Or are we?

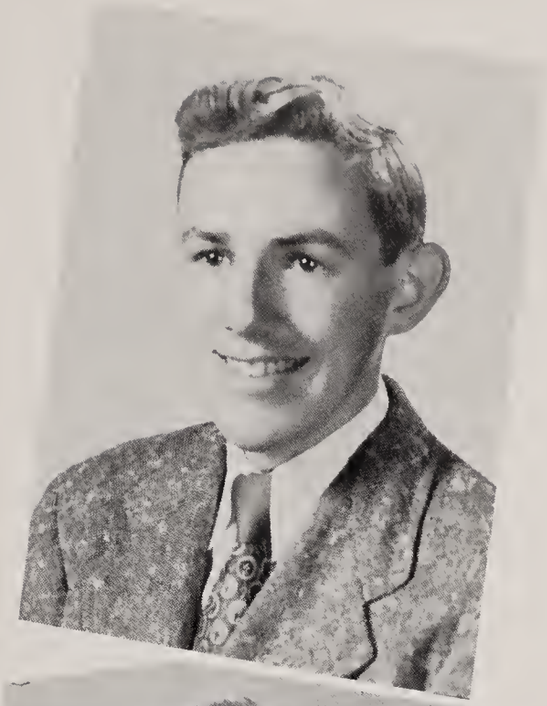

EVERETT ARMSTRONG

Unforgettable hero of school play . . . class taxi . . . speed demon on typewriter . . . peeping Tom? . . . heading for Bryant and Stratton . . . "Ev".

Discussion Club, Glee Club, Chanticleer, Yearbook Business Manager, Prom Committee, Play (3 years).

ROBERT BARKER

"Gunner" . . . football and basketball mainstay . . . "swish" . . . blackface in school play . . . Jed Lunn . . . lots of fun . . . wait 'til you hit the Army . . . speedy . . . co-captain basketball . . . boys' quartet.

Prom Committee, Red Cross Council, Basketball, Baseball, Football, Play, Glee Club.

WILLIAM BECKMAN

Class politician . . . fast thinking . . . friendly . . . "Paw" . . . future governor of Massachusetts . . . "Ol' Piano Roll Blues" . . . Upsala College . . . Bloat Man.

Glee Club, Play (2 years), Football, Prom Committee.

CHARLES CAHILL

The unknown man . . . quiet . . . Oh, those blond curls . . . Carvers . . . upholsters a mean chair . . . very co-operative . . . interested in cars? . . . pet peeve: women drivers.

Junior Prom Committee.

JEAN CAHILL

Blue-eyed blonde . . . cheerleader . . . sweet in blue . . . quiet? . . . typing fiend . . . usually found with Norma . . . always gets a strike (bowling) . . . roller skating.

Junior Prom Committee.

RACHEL DAVIS

"Rache" . . . favorite place, Cornell? . . . makes cute clothes . . . purple stockings . . . Lincolnite . . . Yearbook artist . . . "Lettie".

Play, Yearbook.

GRACE DENTON

Newcomer . . . alto . . . usually found with Mary . . . blonde . . . the fleet's in . . . likes skiing . . . wish we had known her better.

Chanticleer, Glee Club.

CAROL DOWD

"Clem" . . . vile villainess of play . . . Ed.-in-chief Yearbook . . . one of SS . . . talks at any and all occasions . . . ambitious . . . Pulitzer Prize winner 1960 . . . mad female driver . . . Sarah Lawrence . . . Harvey . . . Red Feather talk.

Chanticleer, President Glee Club, President Discussion Club, Prom Committee, Play (2 years).

JAMES FRASER

Likes mathematics, fast cars, and a friendly argument . . . sports would fall apart without him . . . Jim . . . practically supports the gum industry . . . Scotch ancestry.

Prom Committee, Manager; Basketball, Football, Baseball, Glee Club, Math Club, Discussion Club, Yearbook Staff.

JANE GRAY

Mad about exotic earrings . . . canine fancier Janie . . . Powers' model . . . oh, that blue convertible . . . cute clothes . . . Faye Emerson style . . . "Family Life."

Chanticleer.

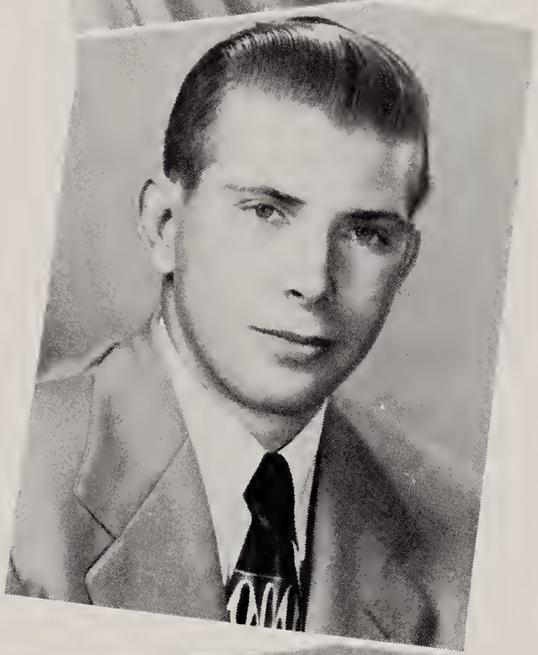

THOMAS GRIGGS

"Farmer Griggs" . . . held up scenery for school play . . . ummmmm that new Ford . . . animal husbandry . . . retire with $10,000?

Prom Committee.

BARBARA HOWELL

Ping-pong star . . . dependable . . . loves the Opera . . . delightful laugh . . . helped write Class History . . . collects phonograph records . . . Teachers College.

Prom Committee, Glee Club, Discussion Club.

MARJORIE JACQUES

Midge . . . short change artist in Cafeteria . . . one of "those" sopranos . . . has worn path collecting tardy slips . . . French four! . . . going to be another female driver?

Student Council, Glee Club, Prom Committee.

MARY ALICE LONG

Those high trills in Glee Club . . . "one of the rovin' kind" (travel-mad) . . . going to teach . . . Middlebury College . . . antique fancier.

Glee Club, Discussion Club, Chanticleer Editor, Prom Committee.

IONE LUFKIN

Member of SS . . . shortie . . . (just 5 feet) . . . Allstate . . . what a riot! . . . math fiend? . . . "Maw Logan" . . . Harvey . . . bare foot gal . . . Howard Keel.

Glee Club, Math Club, Discussion Club, Play.

ELIZABETH LYON

"Liz" . . . member SS . . . where's Ione's car? . . . who painted the Ford? . . . loyal rooter for sports . . . or players? . . . long suffering heroine, Purity Dean . . . Harvey.

Glee Club, Prom Queen, Chanticleer, Sophomore Treasurer.

GLADYS MACDONALD

Gigi . . . typist extraordinaire . . . business school . . . jeeps . . . ambition: to be a wild driver . . . baby sitter.

Prom Committee, Chanticleer.

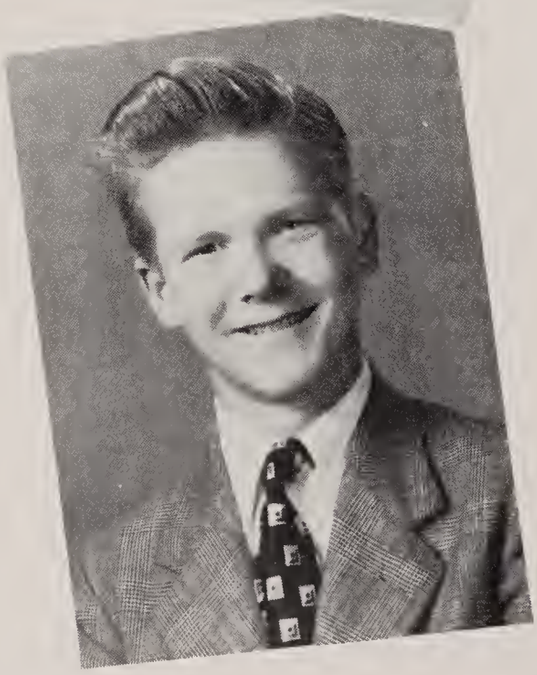

GERALD MACKAY

"Sunshine" . . . would any girl like that red hair! . . . Chicago . . . cute . . . camera bug . . . will light up the electrical field . . . shop will seem quiet when he's gone.

All State, Boys' Quartet, Glee Club.

RICHARD MAC LEOD

First of the "big three" . . . vice-president of class . . . class cutting . . . Edna . . . keeps E period alive . . . leaves Capp's truck a little the worse for wear . . . Bryant and Stratton.

Prom Committee, Class Outing.

MICHAEL MALAMUD

"Romeo" . . . another of these mathematicians . . . umm that dreamy smile . . . sergeant-at-arms . . . E. Z. (easy) Pickens . . . our loss, Brown's gain . . . appendix . . . Ltierary Ed. of yearbook . . . Prom Chairman . . . what a wicked serve . . . takes all the tricks . . . medicine.

Student Council President, Discussion Club, Glee Club. Math Club, Play, Prom Chairman.

DAVID MALLETT

"Dave" . . . football tackle . . . scenery shifter . . . quiet . . . drives? . . . mechanical . . . hates pokey drivers.

Football, Prom Committee.

ANNE MARSHALL

Most ingenious . . . serves delicious midnight snacks . . . art classes . . . basketball star . . . world traveler . . . cute . . . artistic . . . hockey

. . . Smith . . . skis . . . those scarves! . . . big appetite . . . that perfect figure eight . . . the SS . . . Harvey.

Glee Club, Discussion Club, Math Club, Yearbook Staff.

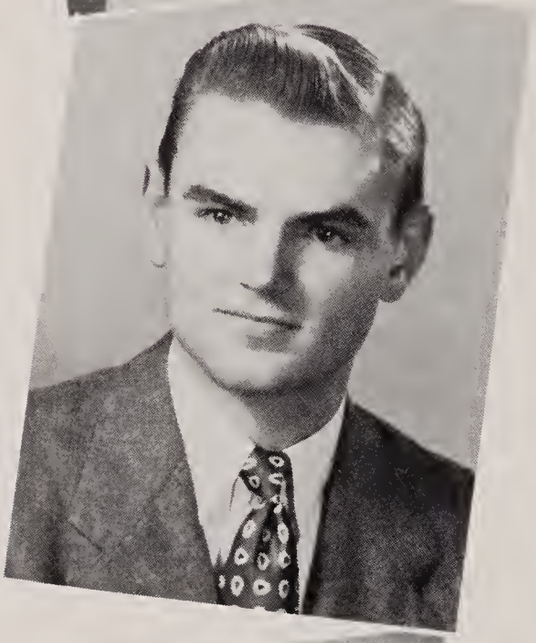

DONALD MASON

"Don" . . . second of big three . . . Family Life . . . what a cook . . . football and basketball star . . . "Tourney" . . . going to tour U. S. . . . tall . . . stock car.

Prom Committee, Football, Basketball.

JANE MORSE

Busiest member of class . . . Yearbook Staff . . . Harvey . . . artist . . . member of SS . . . modern dance . . . cheerleader . . . tennis . . . Chuck's during summer . . . took off out west to Red Cross convention . . . keeps beautiful class notes . . . blasts neighborhood with the TRUMPET . . . poor Mr. Riggs . . . George!

Yearbook Staff, Glee Club, Discussion Club, Band, Math Club, Affiliation Committee, Hockey Capt., Prom Committee.

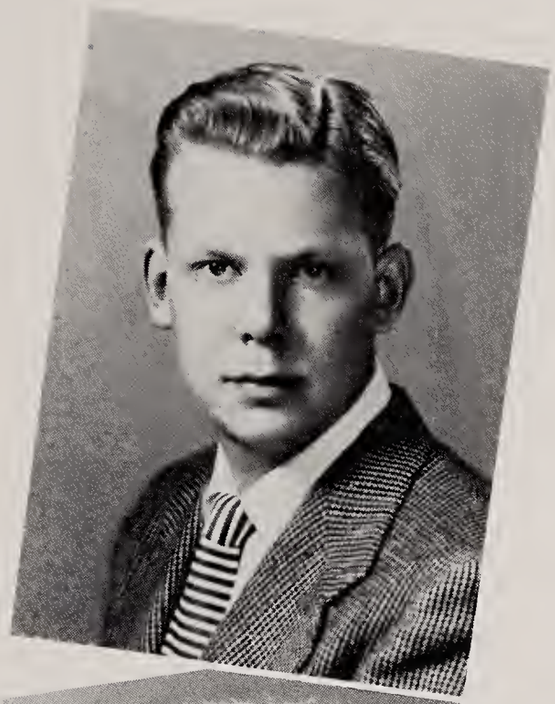

JULIUS MUELLER

The Third . . . jazzy . . . snazzy dresser . . . haunts the streets of Boston . . . records . . . who IS the off-note in the Bass section? . . . student?—Yes!

Glee Club, Discussion Club, Math Club.

BARBARA REGAN

usually found with Midge in the lunch room . . . sells tickets . . . Gordon College . . . music lover . . . another roller skater . . . a 200 bowler . . . unfortunate soprano . . . amateur librarian.

Glee Club, Prom Committee.

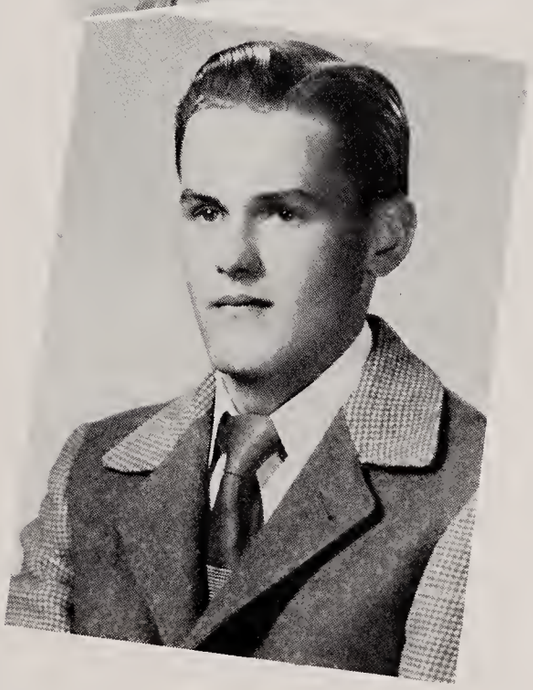

WILLIAM RIDDELL

"Digger" . . . the Friendly Indians . . . Glee club . . . cartoonist . . . a whiz on the ski slopes . . . keeps us all in stitches . . . those low side comments . . . Auto Mechanic?

Football.

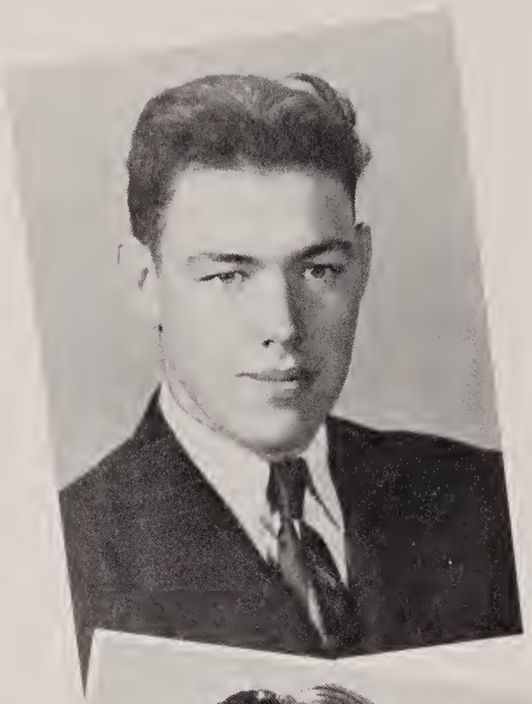

KENNETH SCHOFIELD

third of the big three . . . HISS-S-S-S . . . 'Frothy' . . . oh boy, that blond wig . . . Family Life . . . sells ads . . . stock cars . . . drives without lights? . . . likes hayrides . . . big guy.

Football, Play, Prom Committee.

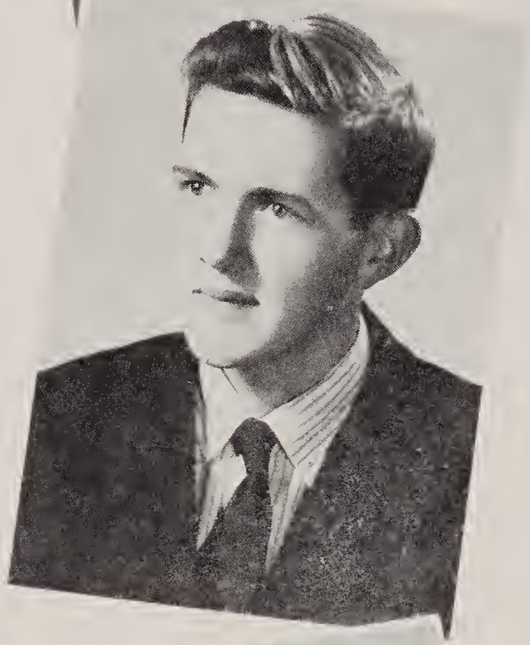

PARKER SPOONER

"Sparky" . . . another of those Lincoln Indians . . . nice and tall . . . doodles . . . Physics . . . finally got him in Glee Club . . . those impromptu talks . . . air planes . . . toastmaster.

Glee Club, Prom Committee

MALCOLM STONE

"Mal" . . . motorcycle speedster . . . Speech Arts . . . one more of those Lincolnites . . . Leather jackets . . . ruins more telephone poles . . . usually scarred.

Prom Committee.

NORMA THOMPSON

wrote a lot of these . . . nice . . . typist . . . oh, that high G! . . . Prom Court . . . supports all the sports.

Glee Club

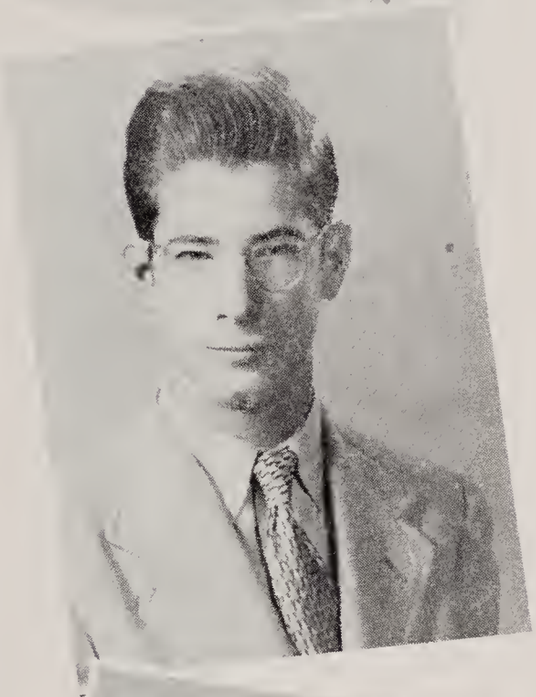

RICHARD THORPE

"Ricky" . . . annually absconds with the funds . . . treasurer of practically everything . . . at long last in the Glee Club . . . won Harvard Book . . . our one and only "A" student . . . braves the briny depths . . . and the snowy slopes.

Math Club, Yearbook Staff, Class Treasurer (2 yrs.)

ROBERT TOLAND

three letter man . . . Bob . . . those TIES . . . Herbert . . . hung Prom decorations . . . lends his lovely tenor voice to Glee Club . . . Care? . . . that hair cut.

Football 3 years, captain 1950; Basketball, Baseball 4 years, Glee Club, Prom Committee.

ELEANOR WALES

gets along with everyone . . . typist . . . wants to learn to hunt . . . Wrentham . . . baby sitting . . . movies . . . comptometer.

Chanticleer, Prom Committee.

RICHARD WOODWORTH

camera fiend . . . arrived last year . . . MIT . . . photo ed of yearbook . . . future engineer . . . ambition is to fly faster than light.

Math Club, Glee Club.

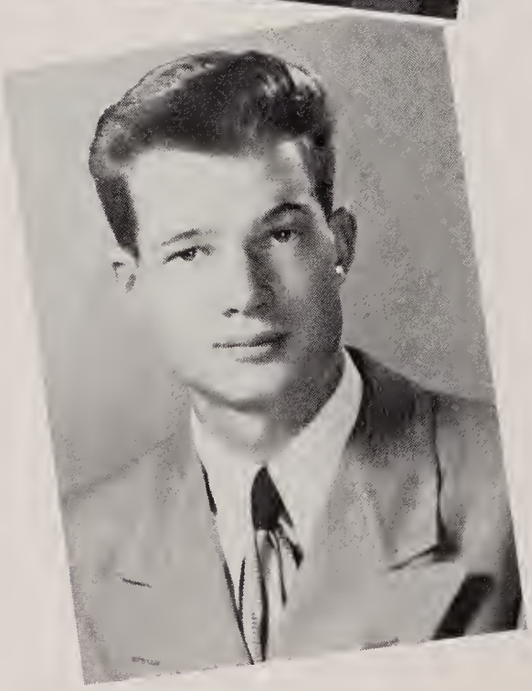

DONALD WYMAN

still another mathematician . . . busy . . . mad driver . . . Cornell . . . swoops in the clouds . . . much sought after . . . athlete . . . affiliation . . . class president four years.

Student Council, Glee Club, Math Club.

history....

The years have passed swiftly for the Class of 1951, and it is now on the verge of dissolving. But the members will always remain "The Class of '51." The reason for that is the basis of our story . . .

Our class has grown up in the midst of World Conflict and continuous crises. From personal experience, we do not know the meaning of universal peace.

Episode one, of our school life, began when the class of 1951 entered kindergarten in 1938. Although we did not know it at the time, our parents were just recuperating from the depression. By the time we had survived the first grade and sauntered casually next door to the second, the second great event of our brief career occurred. On December 7, 1941, the Japanese attacked Pearl Harbor, and our way of thinking, for some of us, our lives, were changed radically.

'Midst rationing, scarcity, War Movies, and blackouts, we got what was to be had for an education. With the end of the war and of rationing, we entered Junior High School.

That was the beginning of episode two. Along with changes that were occurring around the globe, we, here in Weston, were changing also. Why shouldn't we? Weren't we part of the Weston High School?

At any rate, spit ball construction and the number of water bombs thrown, decreased noticeably, while more grown up forms of amusement took their place. The members of our class began to find what homework really was like.

Our calm, happy existence received a shock in the eighth grade with the death of Mr. Rhoades, who had been our Superintendent of Schools since we started. We were fortunate, however, to have Mr. Rush fill the vacant position.

Episode three—Grade nine followed quickly after Junior High, and we were on the last lap of our Weston Public School career.

The year got off to a bang with the advent of the students??? from Lincoln. Midway into the freshman year, many of our members somehow took a vacation, which exactly coincided with the Tech Tourney, when Weston was playing. Towards spring, as we were planning our spring dance, all of our plans were changed because the school burned down. This tragedy caused us to move to Waltham, where we finished our freshman year. In between the many events of that year, we found time to do some studying ("Let me demonstrate the CO_2 fire extinguisher") and horsing around (who hit Mr. Ferry with that spit ball?) and in June we were advanced to the tenth grade, a much wiser class???

This was the year that we began to put our members on the various varsity squads and into extra-curricular activities. The Biology class went to the Harvard Museum to look at plants and animals, but the back rooms and front steps were the most popular parts of the trip ("Smoke Gets In Your Eyes.")

At this time there was a lot of talk about flying saucers throughout the nation. But we had our own version of that. Ducking flying tomatoes, oranges, and other juicy fruits helped keep everyone in condition. Since we managed to do a little work during the year we became Juniors the following September.

We were real students by this time and were constantly looking for the answers to the many questions that were in our maturing minds. For instance, what happens when foam rubber comes in contact with nitric acid? We found out. What grade did the banana-stained M.D. drawing get?

For Christmas we received a gift which we had been looking forward to for some time; the new school.

Here we learned how to keep quiet in X period study, although a good many of us became accomplished gardeners. We also developed keen, analytical minds in our Junior year (Student YES).

In the spring we sponsored our Junior Prom. It was the best in the history of the new high school, because it was the first, and probably the best of the old school as well. In June our class planned our first and only class outing. Nothing more shall be said!!!?

After a fine scholastic and athletic record, our class came down the home stretch, the Senior year.

The Senior class at last! The Senior class, where we became the big shots and everybody looked up to us. That was a jampacked year for us, from the very beginning. The Yearbook, with all its trials and tribulations, presented many problems for the staff at various times throughout the whole year. At Christmas, the holiday spirit prevailed in our homeroom, due to the diligent work of certain members of our class in decorating a Christmas tree. Along about the end of January our masterpiece of journalism, the Sears Essay, arrived and plagued us until far into March. Finally in June came our graduation, when every member of the class felt as one person, one thought. How did it all happen so quickly? It isn't possible that we entered the kindergarten thirteen long years ago.

However the fact still remains that we spent thirteen years together between the time when we quakingly walked into Mrs. Strahan's room to learn about blocks and our graduation in June of 1951.

And that, reader, is truly why the members of the class of 1951 will always be . . . The Class of 1951.

will . . .

Everett Armstrong leaves a copy of Eddie Cantor's Joke Book to Mr. Cummings.

Robert Barker wills his ability to get acquainted with new girls to Dick Ritter.

Bill Beckman leaves the Class Will to posterity.

Charles Cahill shuffles out, still looking for the perfect place to smoke.
Jean Cahill trills a sympathetic note to next year's sopranos.

Rachel Davis leaves us all in hysterics.

Grace Denton leaves her ability to live in cramped quarters to Jerry Williams.

Carol Dowd exits, leaving Mr. Huddleston still slightly prejudiced.

James Fraser slips a round slide rule to Andy Phillips, hoping he might use it.

Jane Gray gives her Great Dane to Barry Foote so he can ride *it* to school instead of his bicycle.

Tom Griggs strolls out singing his favorite song, "When The Farmer Takes Another Load Away."

Barbara Howell leaves her ability to stay out of trouble to her sister Fran.

Marjorie Jacques vacates her spot in the office for any girl who likes it there as well as she does.

Mary Alice Long leaves her singing ability to Margi Mueller.

Ione Lufkin leaves looking up to everyone she has met in Weston.
Beth Lyon throws Brother Bones the RUBBER PLANT knowing he will treat it with all due respect!!!
Gladys MacDonald leaves "Pop's" Ice Cream Stand to future Soda Jerks.

Gerald MacKay bequeaths his quiet ways to Leslie Field.

Richard MacLeod leaves Cranes Beach to future Junior Class outings.

Mike Malamud leaves Mr. Cummings' waste basket full of gum.

Dave Mallett leaves an empty seot on the football bench to John Connoly.

Anne Marshall deposits her appendix in the Lab for Mr. Carini to dissect.

Don Mason gives the book "1001 Way to Kill Rubber Plants" to John Story.

Jane Morse blasts a final note on the trumpet for Mr. Riggs.

Julius Mueller leaves a dozen broken test tubes and an aspirin to "Pop."

Barbara Regan leaves an empty spot at the cashier's bench to anyone who wants to make easy money.

Bill Riddell leaves the Senior class weak with laughter.

Kenneth Schofield slinks out of Miss Cobb's kitchen leaving it a shambles.

Parker Spooner wishes to leave his Yankee accent to Jerry "You-All" Alford.

Malcolm Stone collides, leaving a scarred telephone pole and a bent up motorcycle.

Norma Thompson leaves her industry in school work to Scott Carter.

Richard Thorpe bequeaths his mathematical mind to Judy Storey.

Bob Toland leaves a portable billboard, namely Herbert, to Carol Newman.

Eleanor Wales dashes madly out, looking for the perfect male.

Richard Woodworth limps out of F. period Gym class.

Donald Wyman leaves Rugby to John Storey.

prophecy....

The date is June 1961 . . . as usual, the television set is blaring in the background . . . a familar face catches our eye so we sit down to watch . . .

The news is on. The announcer, Charlie Cahill, is telling about the sensational flight to the moon and back. This trip was the result of the efforts of Michael Malamud, the multimillionaire and part-time brain surgeon, who financed the trip, Dick Thorpe, chief engineer, Don Wyman, designer and builder, and Jim Fraser, whose mathematical computations made this trip possible . . . As this picture fades from the screen we see the current star of Stage, Screen and Melodrama, Beth Lyon, who is starring in that epic film "An American Comedy," written by Bill Riddell . . . Her leading man is the matinee idol Everett Armstrong . . . The cameraman was, of course, Dick Woodworth. The next program is a telecast direct from the Lincoln Raceway . . . The favorite in the main race is Malcolm (jet-propelled) Stone . . . Parker Spooner holds the current championship . . . After this race we switch to the All-American Football game at the Dust Bowl. The team is full of Weston Alumni; Bucky Schofield, Bob Barker, Bob Toland, Don Mason and Dave Mallett. The score is 72-6 . . . This face looks familiar, yes, it's Bill Beckman, recently elected President of the United States and Jane Morse, Vice-President. Jean Cahill and Gladys MacDonald have opened a secretarial school which guarantees perfect typing and shorthand in only six weeks . . . They are one of the sponsors for the new musical review starring golden-throated Norma Thompson. The M.C. for the show is Julius Mueller III . . . It is rumored that Barbara Howell, manager of the "Met," wants to sign her up. The guest stars tonight include Ione Lufkin and Carol Dowd, that great new comic team, and the famous model, Jane Gray . . . The new program called "Meet the Author" is tonight starring Mary Alice Long and Grace Denton, co-authors of the new best selling magazine, "Peek" . . . Marjorie Jacques and Barbara Regan are being interviewed by Eleanor Wales about their new hotel in Texas with its ultra-modern decorations done by Rachel Davis. Also with them in the studio is Anne Marshall who has recently won the Peace Prize for 1960 for her work settling our problems with Russia . . . Dick MacLeod, up-and-coming politician, and his opponent for Mayor of Boston, Gerald "Red Head" Mackay, the pint-sized alderman from South Boston. They're signing off now, but be sure to tune in for Tom Griggs at 6:35 tomorrow and his Breakfast Extra, for people who eat. This concludes today's programs.

statistics....

Most popular	KENNETH SCHOFIELD	NORMA THOMPSON
Best looking	MIKE MALAMUD	BETH LYON
Class clown	BOB TOLAND	RACHEL DAVIS
Most inquisitive	JIM FRASER	ELEANOR WALES
Best figure	BOB TOLAND	JANE GRAY
Best combination of brains and good looks	MIKE MALAMUD	CAROL DOWD
Tallest	PARKER SPOONER	CAROL DOWD
Shortest	GERALD MACKAY	IONE LUFKIN
Quietest	CHARLES CAHILL	BARBARA HOWELL
Loudest	BOB TOLAND	BETH LYON
Friendliest	KENNETH SCHOFIELD	MARJORIE JACQUES
Biggest time killer	DON MASON	GLADYS MacDONALD
Done most for class	DON WYMAN	CAROL DOWD
Best driver	KENNETH SCHOFIELD	BARBARA HOWELL
Worst driver	BOB BARKER	RACHEL DAVIS
Neatest	TOM GRIGGS	JEAN CAHILL
Most talkative	JIM FRASER	JANE MORSE
Always late	MALCOLM STONE	RACHEL DAVIS
Most personality	MIKE MALAMUD	CAROL DOWD
Most likely to succeed	DICK THORPE	CAROL DOWD
Best actor or actress	EVERETT ARMSTRONG	CAROL DOWD
Most studious	RICHARD THORPE	MARJORIE JACQUES
Least understood by teachers	JULIUS MUELLER	RACHEL DAVIS
Class politician	BILL BECKMAN	CAROL DOWD
Most argumentative	BILL BECKMAN	CAROL DOWD
Class flirt	MIKE MALAMUD	BETH LYON
Most impulsive	DON MASON	JANE MORSE
Most cooperative	EVERETT ARMSTRONG	JANE MORSE
Best behaved	RICHARD THORPE	BARBARA HOWELL
Most artistic	BILL RIDDELL	ANNE MARSHALL
Individualist	DICK MacLEOD	MARY ALICE LONG
Most bashful	DAVID MALLETT	BARBARA REGAN
Biggest heart breaker	DON WYMAN	NORMA THOMPSON
Biggest eater	MALCOLM STONE	JANE GRAY
Most and best excuses	BOB BARKER	BETH LYON
Most punctual	DICK WOODWORTH	BARBARA HOWELL
Most athletic	BOB TOLAND	JANE MORSE
Best dressed	TOM GRIGGS	JEAN CAHILL
Newest	DICK WOODWORTH	GRACE DENTON

those who
follow after . . .
the underclassmen . . .

Juniors....

Lucy Boyd ..... *Treasurer*

Joanne Compton ..... *Secretary*

Jerry Taylor ..... *President*

John Cowles ..... *Vice President*

Row One, Left to Right: Gail Rennie, Barbara Stimpson, Nancy Palmer, Carolyn Curtis, Carol Newman, Jerry Taylor, Lucy Boyd, John Cowles, Ada Jacinto, Pat Harrison, Marjorie Mueller. *Row Two:* Mr. Carini, Bill Melia, Betty Bleasdale, Allison Mann, Valerie Colpitts, Jennifer Field, Leslie Field, Martha Saurwein, Emily Spencer, Barry Foote, Mrs. Zamprogno. *Row Three:* Floyd Barbetti, Roger Hanney, John Storey, John Wiley, Tyler Chamberlin, James Kubik, Philip Kimball, Richard Ritter, Robert Loud, Robert Mosher, Robert Healey.

....Sophomores

David Hess . . . . . *Vice President*

Stephen Gilligan . . . . . *President*

Richard Lombard . . . . . *Secretary*

Arthur Perry . . . . . *Treasurer*

Row One, Left to Right: Shirley Mac Donald, Eliza Horsley, Carol Dunbar, Janet Thompson, Elizabeth Denton, Pat Merrill Richard Lombard, Stephen Gilligan, Dave Hess, Arthur Perry, Carla Wilson, Mary Jacques, Joan Bleasdale, Mary Cugini, Jean Marshall, Emma Young. *Row Two:* Miss Pierce, Ronald Doucette, Richard Schneider, Marcia Taylor, Jean Loud, Joanna Oleson, Jane Cooper, Priscilla Mason, Sally Hobbs, Eunice Ogilvie, Barbara Calahan, Dorothea Wyman, Cala Frost, Alan Phillips, Harry Hoover, Mr. Zorn. *Row Three:* Dwight Moore, John Cheever, Scott Carter, Paul Allen, James Whitney, Ronald Darroch, John Pooler, Jerry Williams, Bill Boughner, Kevin Sullivan, Whitney Nolte, Dave Linder, John Connolly, Christopher Brayton, Stuart Thompson, Robert Cronin, David Douglass, Donald Stewart, Robert Macleod.

Freshmen....

Nancy Cummings ..... *Secretary*

Danny Melone ..... *Vice President*

Richard Anderson ..... *President*

Jane Nilan ..... *Treasurer*

Row One, Left to Right: Nancy Wolff, Edna DeLong, Nancy Thorpe, Joan Mc Rae, Nancy Morris, Myrtle Lampson, Edith Stewart, Nancy Cummings, Richard Anderson, Danny Melone, Jane Nilan, Mary Kelly, Deborah Stebbins, Judy Storey, Winifred Barbetti, Jane Mac Gillivray, Mary Coles. *Row Two:* Mr. Huddleston, Edward Haynes, Arthur Tebo, Patsy Travis, Betty Sawyer, Gretchen Kimball, Nancy Healey, Judy Gilman, Ellen Linder, Judy Jones, Peggy Young, Lillian Lawson, Linda Cobb, Marjorie Ide, Penny Elliston, Hubert Burns, Edmund Trowbridge, Descom Hoaglund, Miss Mastin. *Row Three:* David Swift, Raymond Coppinger, Fred Shaw, Frank Stevens, Paul Hanney, Jerry Alford, Bob Wlison, Kim Sears, Joel Gates, Fred Lyons, Milon Heath, David Pollack, Roger Tompkins, Holmes Wager, Morris Harrison, Jerry Williams, Charles Forbes, Roger Dowd.

....Seventh

Eighth

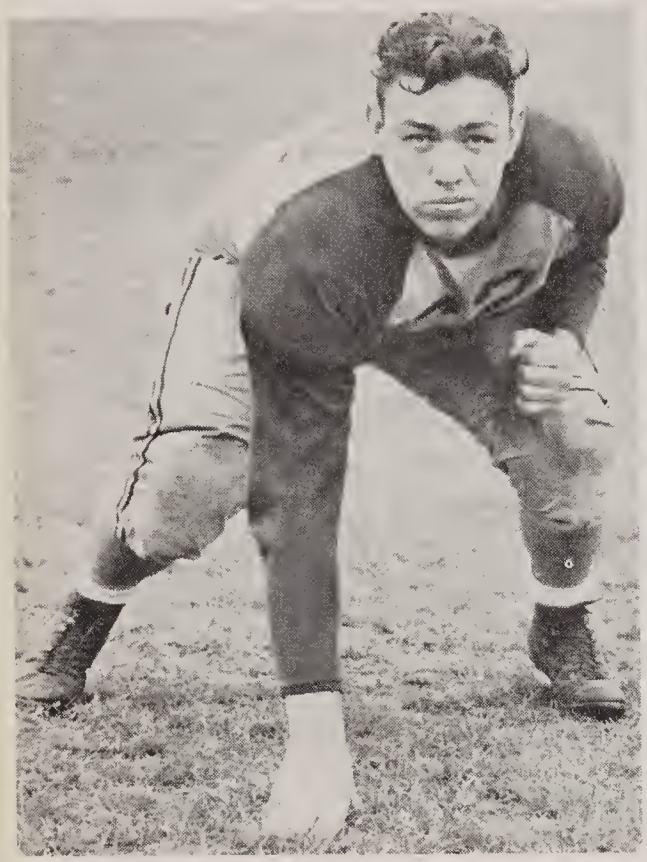

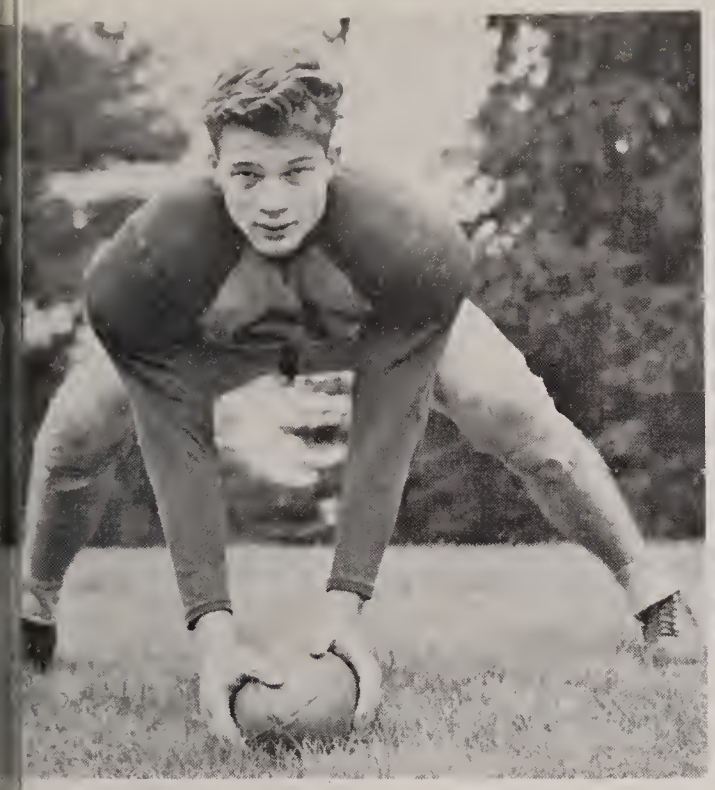

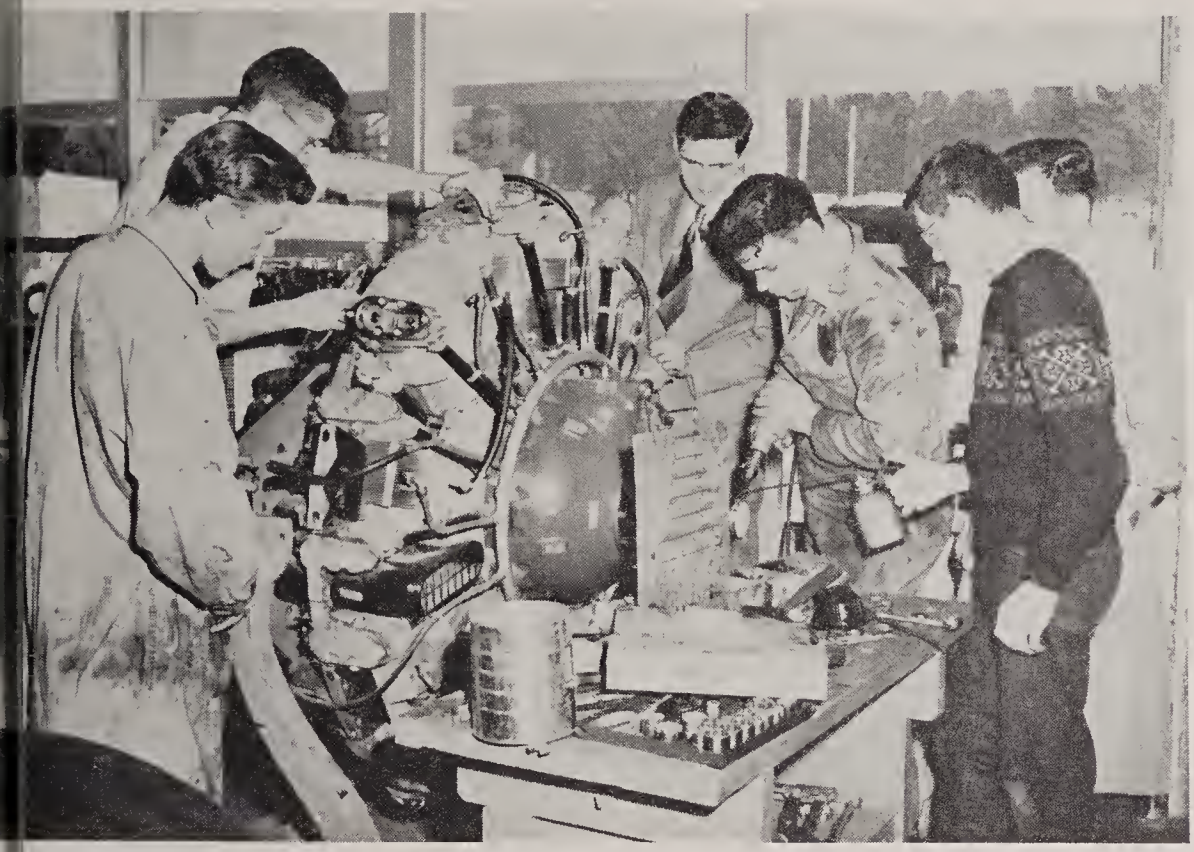

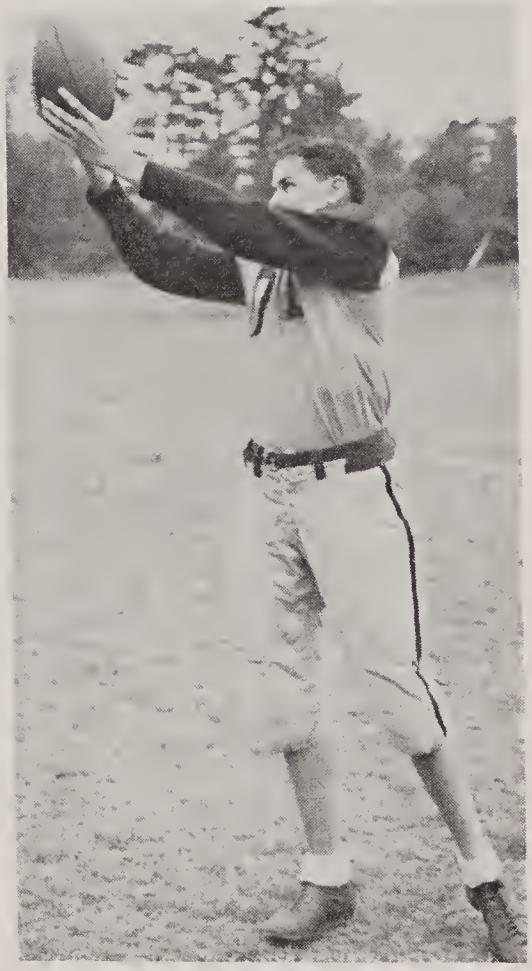

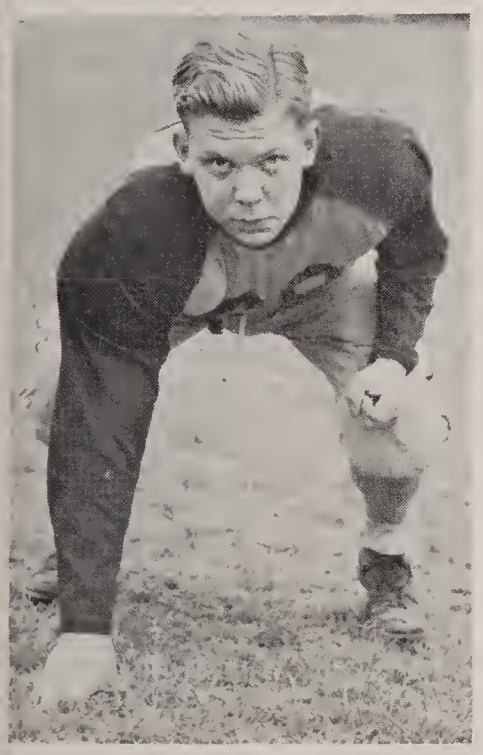

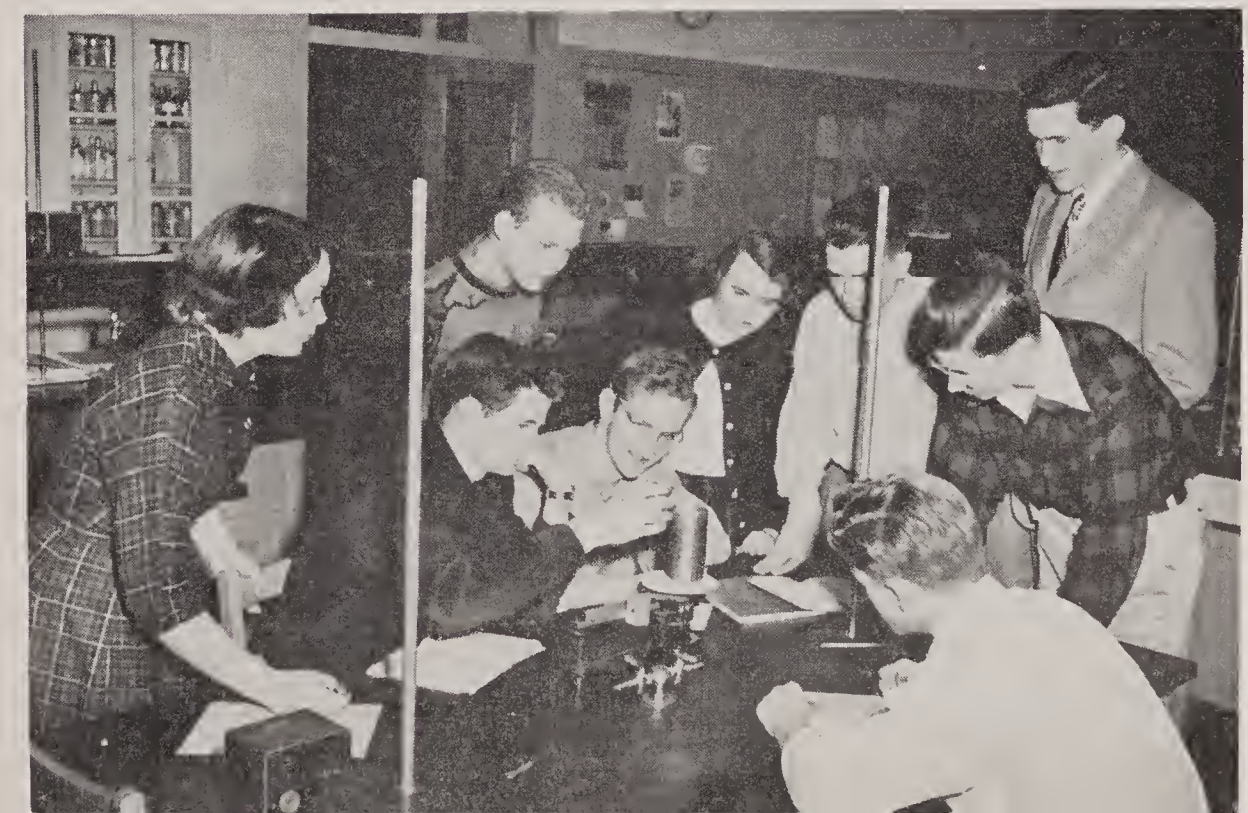

this is where you'll find us,
after 2:30 . . .

Discussion Club ...

Band...

Student Council. . .

Cheerleaders. . .

Affiliation...

Chanticleer...

Mathematics Club. . .

Glee Club. . .

"Pure as the Driven Snow"

This year, on December 14th and 15th, the high school presented its annual play. The selection was a melodrama, a real tear-jerker, called "Pure As The Driven Snow" or "A Working Girl's Secret." The play was expertly cast and capably directed by John W. Zorn. The cast is as follows: Beth Lyon as Purity Dean, the long-suffering but ever-pure heroine; Everett Armstrong as her valiant hero, Leander Longfellow; Kenneth Schofield, as vile a villain as ever spoke a vituperation, as Mortimer J. Frothingham; Carol Dowd as Imogene Pickens, the cold, haughty villainess; Ione Lufkin, superb as Mrs. Logan, Manager of the Inn, and Mr. Logan, played by Bill Beckman; Mike Malamud was E. Z. (easy) Pickens for Carolyn Curtis as Allison Hewlitt, the daughter of snobbish Ethelinda Hewlitt, played by Gail Rennie. Who could ever forget Rachel Davis and Bob Barker as Lettie and Jed Lunn, Lucy Boyd as Mrs. Hogue, and, last but far from least, Carol Newman as Nellie, the beautiful Cloak Model?

The thanks and appreciation of the whole cast go to the stage hands and technicians under Mr. Teittinen, to Mr. Sawyer and the ticket sellers, and to the assistant directors who worked so long and hard to make the play the wonderful success that it was.

FARM STOCK

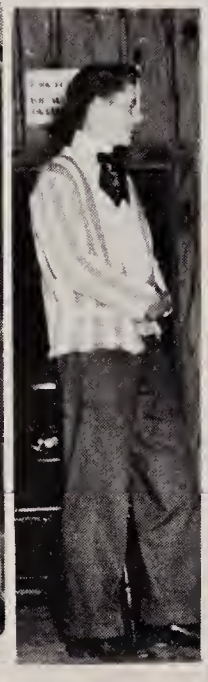

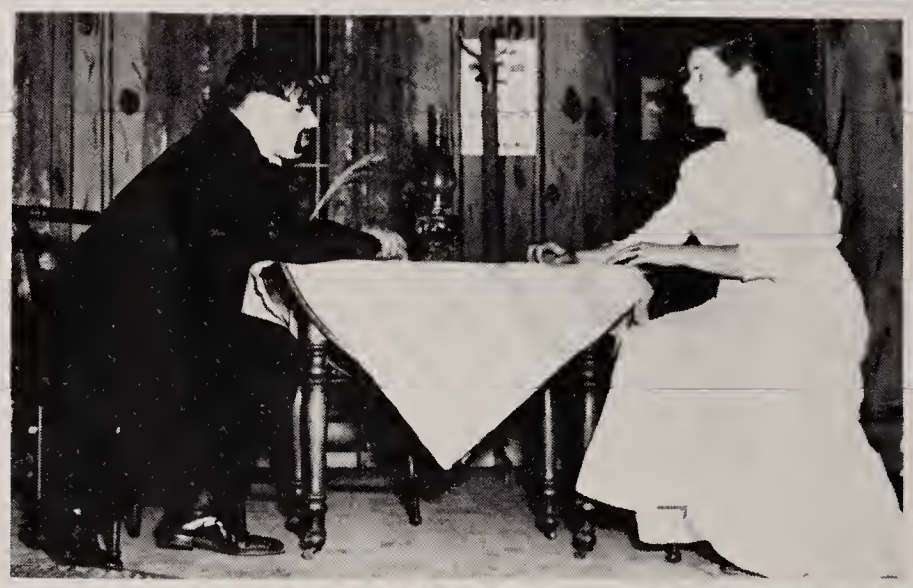

The Junior Prom.....

On May 12, 1950, the annual Junior Prom was held in the high school gymnasium. The theme of the dance was "Stardust" and it was effectively carried out by the use of silver stars suspended from the ceiling and around the walls.

Beth Lyon was chosen queen and her court was made up of Alice Rinehart, Mary Taylor, Sabre Ely, Gail Hubbard, Joan Carter and Norma Thompson.

Everyone in connection with the prom worked hard and it was a great success. The chairman of the Prom, Michael Malamud, was ably assisted by the other committee chairmen, Eleanor Wales, Jane Morse, Robert Barker, Richard MacLeod, Gail Hubbard, Aubrey Jones, Carol Dowd and Gerry Cobb.

a cheer, a yell,
a well fought game,
this is where you
find the heart of
a school in its . . .

Sports. . .

Football. . . .

Row One: Roger Hanney, Kenneth Schofield, Bob Mosher, Donald Wyman, Floyd Barbetti, Whitney Nolte, Donald Mason. *Row Two:* Bob Barker, Bill Beckman, Bob Toland, Dave Linder, Aubrey Jones, Coach Procter.

Although only a small squad turned out for football last fall, Coach Proctor built up a strong team. Unlike the two previous years we did not come out undefeated. We did, however, field a team to be proud of. The season's record was five wins, three losses, and one tie. Our first two games were good starts, when we beat Millis and Wilmington. In the game with Ashland we met our masters and in a well-played game we bowed to Ashland, twelve to nothing. We were climbing in our next game and we tied St. Sebastian, fourteen to fourteen. The next week we were back in style and beat Hopkington, twenty-six to twelve. After getting back in the win column, we were determined not to lose, and we proved it by beating Westwood, twelve to seven. Our glory was short-lived, for in the next game with Chelmsford we lost, thirteen to nothing. We really got mad at ourselves for losing that game, so we took it out on Medfield, thirty-one to seven. Our next game was the most important game of the year and I'm afraid we didn't do too well. Wayland beat us twenty-four to six. We did a good job in the first half, tying them six to six. Although the rest of the game was well fought, Wayland emerged the victor. Captain Toland made a ninety-five yard run for our six points.

72
24
55

55

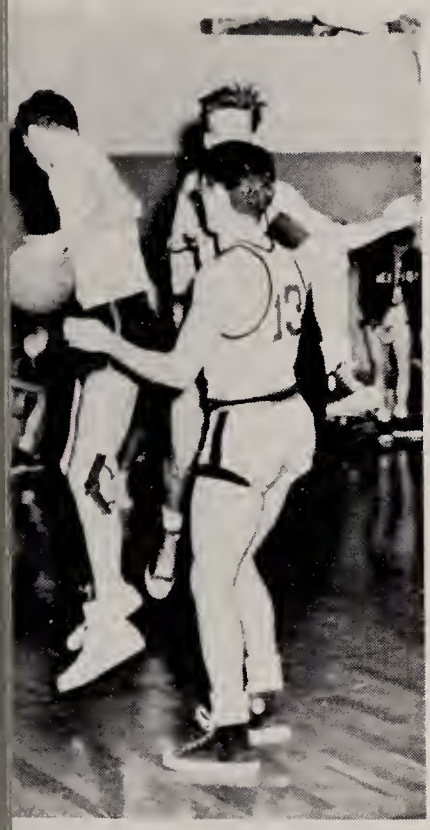

72

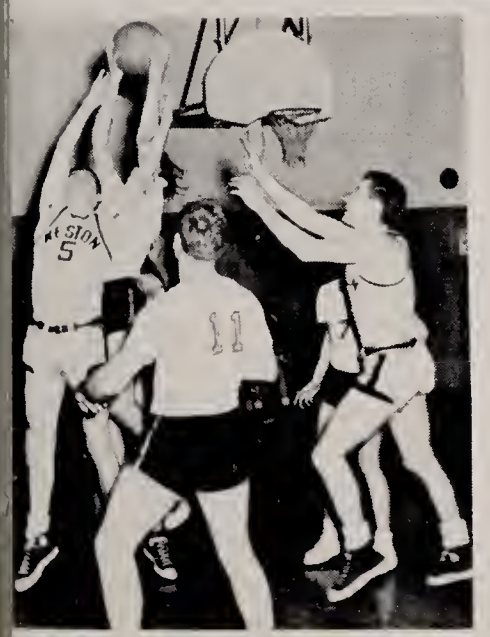

58
52

Basketball

Row One: Jim Fraser, Bob Healey, Roger Hanney, Donald Mason, Bob Barker, Bob Toland, Ronald Darroch, Dave Hess, Paul Allen. *Row Two:* Mr. Carini, Bob Mosher, James Whitney, Stephen Gilligan, Whitney Nolte, Philip Kimball, Bill Boughner, Richard Ritter, Richard Lombard, Robert Mac Leod.

Our 1951 basketball team ended the season having won more than half its games. Wayland gave us the most trouble by beating us twice and we also lost to Westwood, Norfolk, Medfield and Needham. We were invited to the Townsend Tournament and played Chelmsford but we lost.

Cheerleaders. . .

Baseball

Due to the early closing date for the yearbook material, it is impossible to submit a picture of the 1951 baseball team. The following is the write-up for the 1950 season.

Weston	5	Alumni	4
Weston	19	Ashland	19
Weston	10	St. Charles	13
Weston	22	Maynard	7
Weston	4	Wayland	3
Weston	3	Newton	3
Weston	6	Ashland	4
Weston	4	St. Charles	1
Weston	14	Sudbury	10
Weston	1	Newton	1
Weston	15	Sudbury	1
Weston	0	Wayland	1

The varsity baseball team went through a fairly successful season. We were Captained by Dave Colpitts, who the year previously had pitched a no-hitter against Wayland. We started our schedule with a victory over the Alumni and went on to win six more while dropping two and tying three.

Hockey . . . .

Row One: Lucy Boyd, Louise Reed, Nancy Cummings, Jane Morse, Leslie Field, Marcia Taylor, Valerie Colpitts, Jennifer Field. *Row Two:* Carolyn Curtis, Emily Spencer, Nancy Palmer, Barbara Stimpson, Mrs. Finn, Ruth Haynes, Jean Marshall, Martha Saurwein, Linda Cobb.

This year Mrs. Catherine Finn coached our girls' hockey teams through a fourth straight undefeated season. In the last twenty-eight games, Weston's first team has had twenty-six victories and two ties and we have scored ninety-eight goals as against the four scored by our opponents.

First Team Scores

Weston	3 — 0	Wayland
Weston	1 — 0	Cambridge School
Weston	5 — 0	Waltham
Weston	6 — 0	Sudbury
Weston	4 — 0	Cambridge School
Weston	1 — 0	Sudbury
Weston	3 — 1	Waltham
Weston	3 — 0	Concord
Total—Weston	26 — 1	Opponents

Basketball. . . .

Row One, Left to Right: Emily Spencer, Louise Reed, Jennifer Field, Carolyn Curtis, Nancy Palmer, Sisti Mason, Lucy Boyd, Carol Dunbar, Anne Marshall. *Row Two:* Dot Underhill, Jean Marshall, Shirley Mac Donald, Valerie Colpitts, Carol Newman, Leslie Field, Miss Thurber, Sally Hobbs, Joanna Oleson, Dorothea Wyman, Jean Loud, Barbara Stimpson, Ione Lufkin. *Row Three:* Francis Howell, Jane Mac Gillivray, Lillian Lawson, Patsy Travis, Nancy Cummings, Janet Mackinney, Sally Perkins, Linda Anderson, Molly Whitney.

Our first team came through with only two losses out of ten games this year due to the excellent coaching of Miss Thurber and Miss Mastin. Our second team was less fortunate however, winning seven, and losing three. Ione Lufkin and Dot Underhill were co-managers.

		O.	W.
1st Team	Wayland	29	33
	Cambridge	28	42
	Wellesley	23	38
	Wayland	40	30
	Waltham	16	58
	Cambridge	16	40
	Concord	28	58
	Sudbury	26	45
	Watertown	12	30
	Newton	43	27

14
21
12

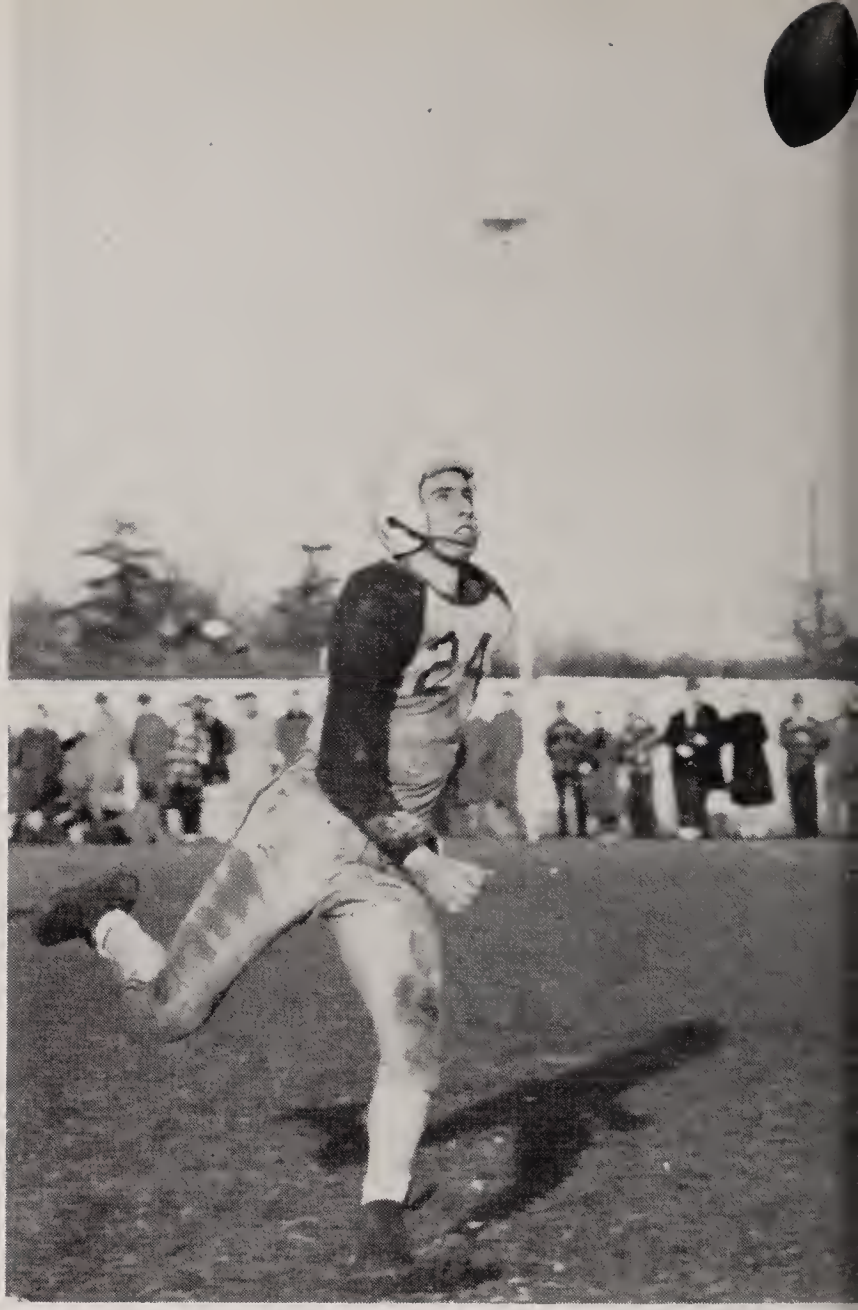
24

these are our advertisers
they supported us.....
so let's support them.

"We Won't Let You Wear It Unless It Fits"

BYRON'S CLOTHES

386 Moody Street

Waltham, Mass.

COAL—OIL—COKE

WALTHAM COAL CO.

Est. 1872

633 Main St. Waltham

Waltham 5-0116

WESTON SHOE AND REPAIR SHOP

New Shoes - Accessories - Shine

Keys Made While You Wait

Skates Sharpened

474 Boston Post Road

Weston, Mass.

Best of Luck to the

Class of 1951 from your

Student Council

MARTEX TOWELS

At Leading Retail Stores

and Specialty Shops

RIGGS FLOWER SHOP

Member Florists Telegraph Delivery

Daily Delivery To Weston and Boston

2098 Commonwealth Avenue

Auburndale, Massachusetts

BOARD YOUR DOG

At New England's Most Modern Kennel

Individual Runs—Heated Quarters

Veterinary Supervised

Cocker Spaniels for Sale

POKONET KENNELS, REG.

Boston Post Road—Route 20

South Sudbury, Mass.—Tel. 250

Catering To All Your Needs

COLONIAL TAILORS, FURRIERS AND DRY CLEANERS, INC.

413 Boston Post Road

Weston, Mass.

Waltham 5-2696

Prompt Pick-up and Delivery Service

FERNDALE DAIRY

279 South Ave.

Weston

MILK AND CREAM

"The Milk for Particular People"

Wal. 5-0054

ALEXANDER CAPP'S

Meats Groceries

Vegetables Frozen Foods

Wayland 270

Compliments of

A FRIEND

BENJAMIN R. PARKER

HARDWARE

AND

GARAGE

WESTON

MASSACHUSETTS

Waltham 5-1265 Waltham 5-1266

B.L. OGILVIE & SONS, INC.

B. L. OGILVIE, Pres. H. A. OGILVIE, Treas.

R. E. OGILVIE, Mgr.

Warren Avenue, Weston

Fuel Oils—Coal—New England Coke

Range Oil—Lumber—Building

Materials—Paint—Dog

Foods—Grain

Fertilizer

The "Blue Truck" Delivery Service

Res. Waltham 5-1834R

Res. Waltham 5-2509M

WESTON MARKET INC.

Finest Quality Meats,
Provisions and Groceries
Prompt Delivery Service

464 Boston Post Road

Tel. Waltham
5-1340

Compliments of

CENTRAL TAILORS

407 Boston Post Road

Weston, Massachusetts

Reasonable Rates 24 Hour Service

WESTON TAXI
AND
LIMOUSINE SERVICE

Waltham 5-6725

Cars Available for All Occasions

Ride with a neighbor

Gilbert Upham

THE CELLAR

Antiques, Second-Hand
Furniture, Bric-A-Brac

39 Church Street
Weston, Massachusetts
Waltham 5-0319

CARVER'S

"The Friendly Store"

456 Boston Post Road

Weston, Massachusetts

WESTON PHARMACY

"The Rexall Store"

F. Warren Eaton, Reg. Pharm.

397 Boston Post Road

Weston, Massachusetts

Best Wishes For
Success

Compliments of

WATCH CITY LIQUOR STORE

Owned and Operated by
Beattie, Casey Corp.

R. A. Casey
President

J. H. Beattie
Treasurer

23 Main St. Concord, Mass.

the Paint Pot
INTERIOR DECORATORS

WALL COVERING
UPHOLSTERING
ART SUPPLIES
SLIP COVERS
SPECIAL COLORINGS
RUGS AND CARPETS

Call Waltham 5-9621-7090

ED ST. GERMAIN'S
SUNOCO STATION

"First on the right beyond the light"

General Tires - Accessories

LINCOLN - MERCURY

Sales - Service

Road Service

Weston and Waltham

Compliments of

ROY JOHNSTON'S

TIRE

SHOP

RALPH A. MACONE

Hobby Supplies—Bicycles Repaired

Sporting Joints

Opposite Post Office—Concord, Mass.

Waltham 5-6763W

Visit Our Ice Cream Bar

FOOTE BROS.

Delicious Grilled Frankforts and Hamburgers

Ice Cream Specials for Parties

Route 117 North Ave. Weston

LE BARON

HARDWARE

AUBURNDALE, MASSACHUSETTS

Compliments of

WELLESLEY PHARMACY

15 Washington Street

Wellesley Hills

"The Drug Store in the Falls"

Compliments of

WEST END

CHEVROLET INC.

"Your Friendly Chevrolet Dealer"

866-870 Main Street

Waltham

Compliments of

LINDER & COMPANY, INC.

Est. 1848

TEXTILE AND INDUSTRIAL CHEMICALS

BOSTON 35, MASS.

Compliments
of
WHEELOCK OIL CO.
and
COLONIAL MOTORS
Post Road
Weston

ART'S TAXI
MODERN, DEPENDABLE, SAFE
24 HOUR SERVICE
Waltham 5-6549
468 Boston Post Road

Compliments
of
CONNORS BROS.
Esso

Waltham 5-2500
WILLIAM R. MILLER
FUNERAL SERVICE
Twenty Seven Spruce Street
Waltham 54, Massachusetts

Compliments of
BOTHEN-NASH CO.
97 Linden St., Waltham
Sales NASH Service
Waltham 5-7197

Ralph Woodworth, Junior

Compliments of

A

FRIEND

COYE'S HOBBY SHOP

Waltham, Massachusetts

All Supplies for Building and Flying Planes

RAILROAD SUPPLIES

E. J. Coye 688 Main Street

Compliments of

RICHARD WHITE SONS, INC.

CONTRACTORS

WEST NEWTON, MASSACHUSETTS

MALCOLM A. LAMONT

Groceries and Provisions
Free Delivery

2 Charles Street

Auburndale 66, Massachusetts

Tel. La-Sell 7-0147-0148

FELLS PHARMACY INC.

328 Weston Road

Wellesley, Massachusetts

WE. 5-2541

"A registered pharmacist always in attendance"

DENNISON'S LIQUOR STORE

S.S. PIERCE WINES AND LIQUORS

2112 Commonwealth Avenue

Auburndale Massachusetts

Telephone BI. 4-2772

THE

Bernice Caffrey

SHOP

Offering A Complete Decorating Service

and Fine Gifts

Compliments

of

WATCH CITY TAXI SERVICE

Waltham 5-5000

Go Anywhere, Anytime

Cadillacs for all Occasions

663 Main Street Waltham, Mass.

Compliments of

BOB'S ESSO

576 Main Street

Waltham

Waltham 5-9616

Compliments of

ABEL J. COLPITTS CO.

Compliments of

ABBOT MOTORS INC.

YOUR AUTHORIZED FORD DEALER

109 Linden Street

Waltham, Massachusetts

Walter D. Abbot, Pres.

Waltham 5-1106 Waltham 5-1106

Compliments of

LUFKIN ENGINEERING AND EQUIPMENT COMPANY

RUSSELL P. WENTWORTH PAUL D. WENTWORTH

FREEDOM WENTWORTH & SONS

Funeral Service

Thirty Prospect Street Waltham, Massachusetts

Wa. 5-0566

Rugs Cleaned
Repaired and Stored
Designing and Laying

Congratulations To
The Graduating Class

ARTHUR MEGERDICHIAN

The One and Only
Oriental Rug Store
In Waltham

Waltham 5-6392W

C. F. CASHMAN

55 Prospect Street, Waltham

Schwinn and Columbia Bicycles
Bicycles Repaired—Keys Made
Radios, Vacuum Cleaners Repaired,
Scissors and Skates Sharpened

Compliments of

Chanticleer

JOHN C. DOWD, Inc.

—Advertising—

BOSTON NEW YORK

HARBORFIELDS

Lodge and Cottages

on the Shore

West Boothbay Harbor, Maine

The Richard Thorpes Lincoln, Mass.

FRANK J. MOONEY

REAL ESTATE AND INSURANCE

Wal. 5-0543

694 Main Street

Waltham 54, Mass.

MURRAY BURKE

BUILDER

ALTERATIONS JOBBING

37 Wellesley Street

Weston, Mass.

Tel. WA. 5-3624M

MATHESON-HIGGENS CO. INC.

Mounting of Display Cards

Steel Rule Dies—Die Cutting

—Easels—

General Finishing for

Printers and Lithographers

Hancock 6-4480

15 East Street, Boston, Mass.

MASSACHUSETTS

BROKEN STONE CO.

CRUSHED STONE

BITUMINOUS CONCRETE

B. & M.R.R. and Truck Delivery

P. O. BOX 246, WALTHAM, MASS.

Boston Post Road — Weston, Mass.

PHONE WALTHAM

5-0489

5-4118

Compliments of

WESTON DEPARTMENT STORE

409-411 Boston Post Road

Weston, Mass.

HALL-MARA COMPANY

Plymouth — De Soto
Sales — Service

175 High Street

Waltham 54, Massachusetts

Phone Waltham 5-6070

Compliments

of

W. L. RINEHART

Compliments

of

PINKHAM PRESS

871 Commonwealth Avenue.

Boston, Massachusetts

WHELPLEY RADIO SERVICE
Specializing In
Television Service
Also All Makes of Auto and
Home Radio Repairs

478 Boston Post Road, Weston, Mass.

Tel. WA 5-5992 or Sudbury 31-12

Wal. 5-5396-W

A. C. SCHOFIELD

Painter

Weston, Mass.

332 Conant Road

P. B. CORKUM, INC.
Hardware — Paints
Household Supplies
587 Washington Street
Wellesley 81, Mass.
Wel. 5-1046—Wel. 5-1047

Compliments of
UNIVERSITY SHOE REPAIR

THOMAS MOTORS, INC.

21 Main Street Wa-5-6960 Waltham 54, Mass.

All Makes of Cars Repaired

Warranted Used Cars

DODGE - - - SALES AND SERVICE - - - PLYMOUTH

Next Door to Howard Johnson's

BATTERIES TIRES TUBES ACCESSORIES
Official Light and Brake Station
No. 2132
LOUIS SALAMONE'S
ESSO SERVICE CENTER
Motor Tune Up — Brakes Relined
Adjusted
Lubrication Motor Oils
General Repairs
Wal. 5-9660
1074 Main Street, Waltham, Mass.

DON'S FLYING SERVICE
Marlboro Airport
Marlboro, Mass.
Tel. 2339-M
CHARTER FLIGHTS
STUDENT INSTRUCTION

Compliments of

WESTON NURSERIES, INC.

Chas. B. Cossaboom Lasell 7-6600

AUBURNDALE JEWELER

Watches - Clocks - Jewelry

Sales - Service - Repairs

Hallmark Cards

287 Auburn Street Auburndale, Mass.

STONY BROOK
SERVICE STATION

Tel. Wal. 5-9533

H. D. Stewart, Prop.

Boston Post Road

Weston 93, Mass.

Plumbing - Heating - Gas Fitting

Oil Burner

STEPHEN L. COLPITTS

646 Boston Post Road

Weston 93, Mass.

Telephone
Waltham 5-4851-M

COUNTRY FLOWER SHOP

Flowers for all occasions

Boston Post Road

Wayland, Mass.

Wayland 208 Bob and Helen Whaley

WALTHAM HOSPITAL

MASTER FABRICATORS INC.

Fabricators

Aluminum and Stainless Steel

5 Jersey Street, Boston

Co. 6-1924

DE SOTO — PLYMOUTH
Sales and Service

MARK SEWELL INC.

26 Washington Street

Wellesley Hills

Tel. Wellesley 5-3944

Quick service for all makes of cars

Bigelow 4-1498 Res. Wal. 5-5651-W

Diamonds, Watches, Jewelry
Electronically Tested Watch Repairs

T. W. ANDERSON
JEWELER

Watch, Clock & Jewelry Repairing
Silver Plating
Reasonable Rates

329 Auburn Street
Auburndale, Mass.

51 **51**

SYMBOLIZING **51** YEARS OF PROGRESS IN THE
TOWN OF WESTON
TO YOU THE GRADUATING CLASS OF

'51

WE HONOR AND SALUTE YOU

SYMBOLIZING **51** YEARS OF PROGRESSS IN THE
AUTOMOTIVE FIELD
IT'S

"FORD FOR '51

COOMBS Motor Co. of Watertown

Authorized Ford Sales and Service

66 GALEN STREET WATERTOWN, MASS.

Tel. WAtertown 4-7650

HERBERT (DICK) CROUCH
41 Summer St. Weston

FRANK B. CARTER, JR.
Boston Post Rd., Weston

51 **51**

WA 5-4747

CLARK'S DAIRY

WESTON

Milk — Cream — Eggs

Try Our Local Milk

and GOOD SERVICE

Clothes With a Flair

for Gals Who Care

ARNOLD'S

35 Central Street

Wellesley

Complete Tree Service

HARTNEY SURGEONS INC.

25 Eastern Avenue

Dedham, Massachusetts

De. 3-3316 Wal. 5-0427-J

Seventy-Five
Miles
From
Weston

Open
June
through
September

THE MARSHALL HOUSE

YORK HARBOR, MAINE

Superb Vacation and Recreation Facilities

Situated on a peninsula surrounded by the cooling waters at the open ocean and the York River. Appointments, cuisine and service at highest standards.

EDWARD W. MARSHALL, President

Under Same Management — The Emerson, York Harbor, Maine

REGINALD W. BRENGAN
Real Estate

CONTRACT CONSTRUCTION
RANCH HOMES A SPECIALTY
ARCHITECT
GUSTAV A. HAGEN
Wellesley 5-4603

CHARLES H. STIMPSON, JR.
Civil Engineer
Weston, Massachusetts

Compliments of
PEOPLE'S THEATRE
AT
Maynard, Mass.

Compliments of
CEDAR HILL DAIRY BAR
331 North Avenue
Weston, Massachusetts

Compliments

of a

FRIEND

Compliments of

SHEPARD STEAMSHIP CO.

STEWART L. CHAMBERLIN

Range and Furnace Oil

10 Oak Street

Phone: WAltham 5-9581

Evenings: WAltham 5-2872-R

Wayland 5526

HARTWELL AND POWERS INC.
SERVICE STATION AND GARAGE

Automobile Repairing Towing
Plowing Electric Welding
Tires—Batteries—Accessories

BOSTON POST ROAD WAYLAND

Compliments of

BUCKLEY & SCOTT

Watertown

JOHN W. SCOTT

THOMAS J. SCOTT

A. GAN CO.

Oldest and Most Reliable
CLEANER - TAILOR - DYER

In Wellesley Since 1913

Fur Remodeling & Repairing
Fur Storage

14 Church St. WE. 5-1547

"We Make New Furniture"

WESTON STUDIO OF
UPHOLSTERING AND INTERIOR
DECORATING

Waltham 5-3240

WHEN YOU
PATRONIZE THESE
ADVERTISERS
PLEASE SAY
YOU SAW THEIR
AD IN THIS
YEARBOOK

Compliments

of

THE VILLAGE BOOK STALL

Best Wishes For Every Success

To The Class Of 1951

From The Members Of

WESTON POST NO. 214

AMERICAN LEGION

Football. . . .

Hockey

Mr. Rush, Superintendent . . .

Mr. Mueller, Principal

Speech Arts . . . .

Stenography

All - State . . . .

Hockey

Robert Barker
Roger Dowd
Betty Sawyer
Don Wyman
Pres.
"Rugby" "Herbert"
Bull "Bull" Rockman
Mary Jacques '53
THE UNFORGETTABB-B-BULL
Grace Denton
Penny Elliston
John W. Zorn
Richard W Thorpe Jr.
THORPLET
Dot Underhill
"Pb" '60
"Pino C."
XNIL
JANE MORSE
Everette Armstrong
"Leander"
HARRY COOVER
BALL CUE
John Pooler
Mary Long '51
Jean Loud '53
THE SEWER-PIPE 6 - 2
"Max Pa"
Walter Van Duzer
LUBBER PLANT
David Mallett
Anne Marshall '51
Mary Cugini
Jules Mueller
"George"
Russell Herbert Chamberlain
Joan Bleasdale
Norma Thompson
"ONIE" LUFKIN
Joanna Olson
"JO"
Jeanne Cahill
CAP
Ellen Linder
PORKY FIELD
"Digger" Riddell
WOODSIE
Carol Newman '52
"Penuchi"
Barbara Howell
Marjorie Jacques
Barbara Regan
Carol Dunbar '53
Gladys MacDonald
$6CO_2 + 5H_2O \rightarrow C_6H_{10}O_5 + 6O_2$
"VODKA"
Sunshine
Donald Mason
Tan2A = 2Tan A / 1-Tan2A
Pure? As The Driven Snow
"Mac" Head
Dick "Mac" Head
JOLLY JULES
Sally Hobbs '53
Liz Lyon '51
Tommy "Farmer" Griggs
Frank Healey
Jane Cooper '53
Jungle Fever
Priscilla Mason '53
Richard Ritter '52
Jim Fraser '51
Patricia Hanson
Donald E Danoch
"POP"
THE

Who would think it?. .

Lunchroom!. .

Seventh Grade Officers

Standing: Alice Havey, John Williams, William Henry, Tommy Malamud, Susan Biddle.
Sitting: Nancy Nichols, Beverly Frost, Peter Robbins.

Eighth Grade Officers

Row One: Bud Perkins, Tommy O'Toole, John Ferries. *Row Two:* Joanna Blake, Dave McDonald. *Row Three:* Jack Clark, Judy Ferries, David Droune.

Weston High School
1951
Yearbook Staff. WHS Yearbook
T 3887
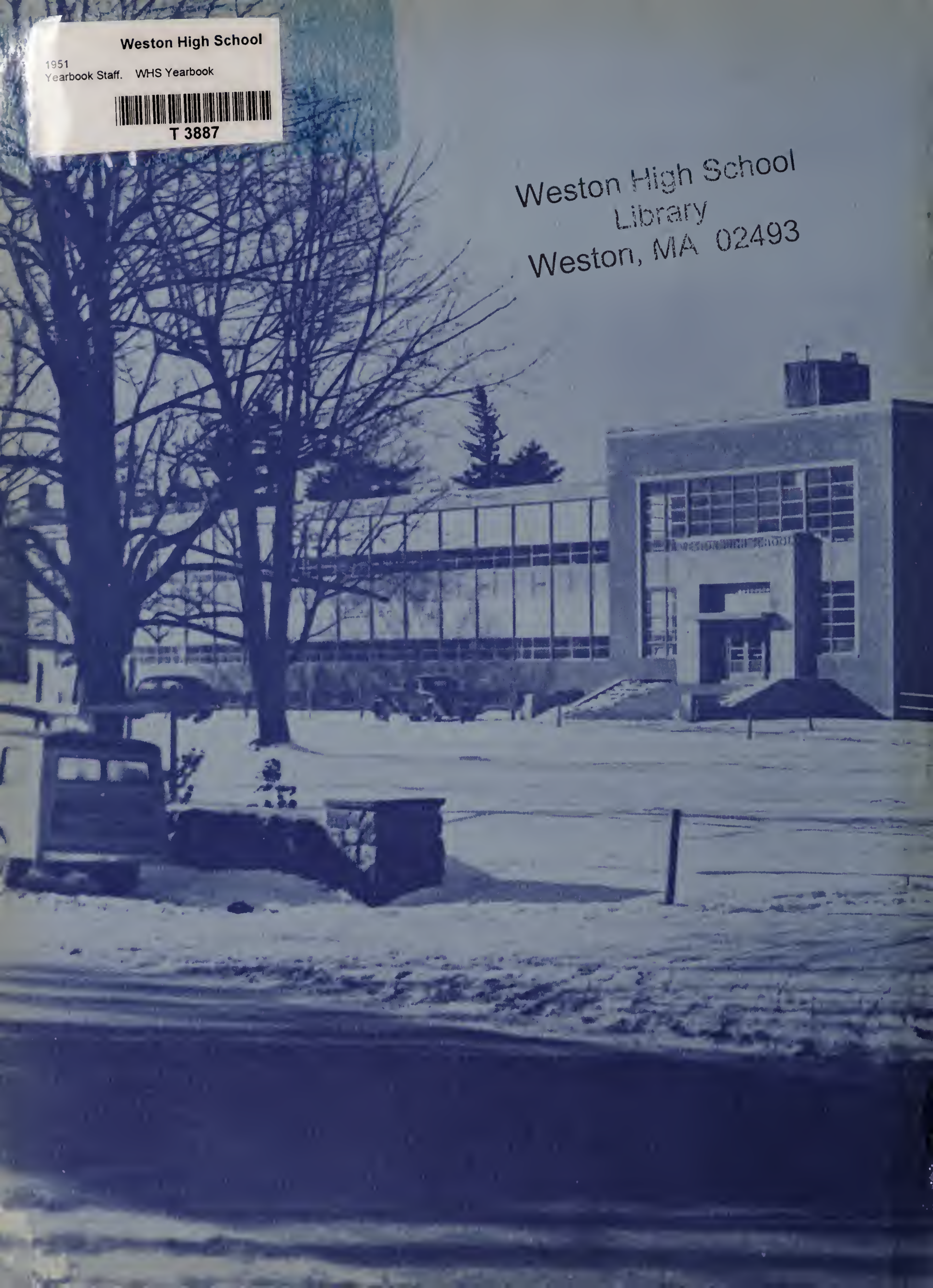
Weston High School
Library
Weston, MA 02493